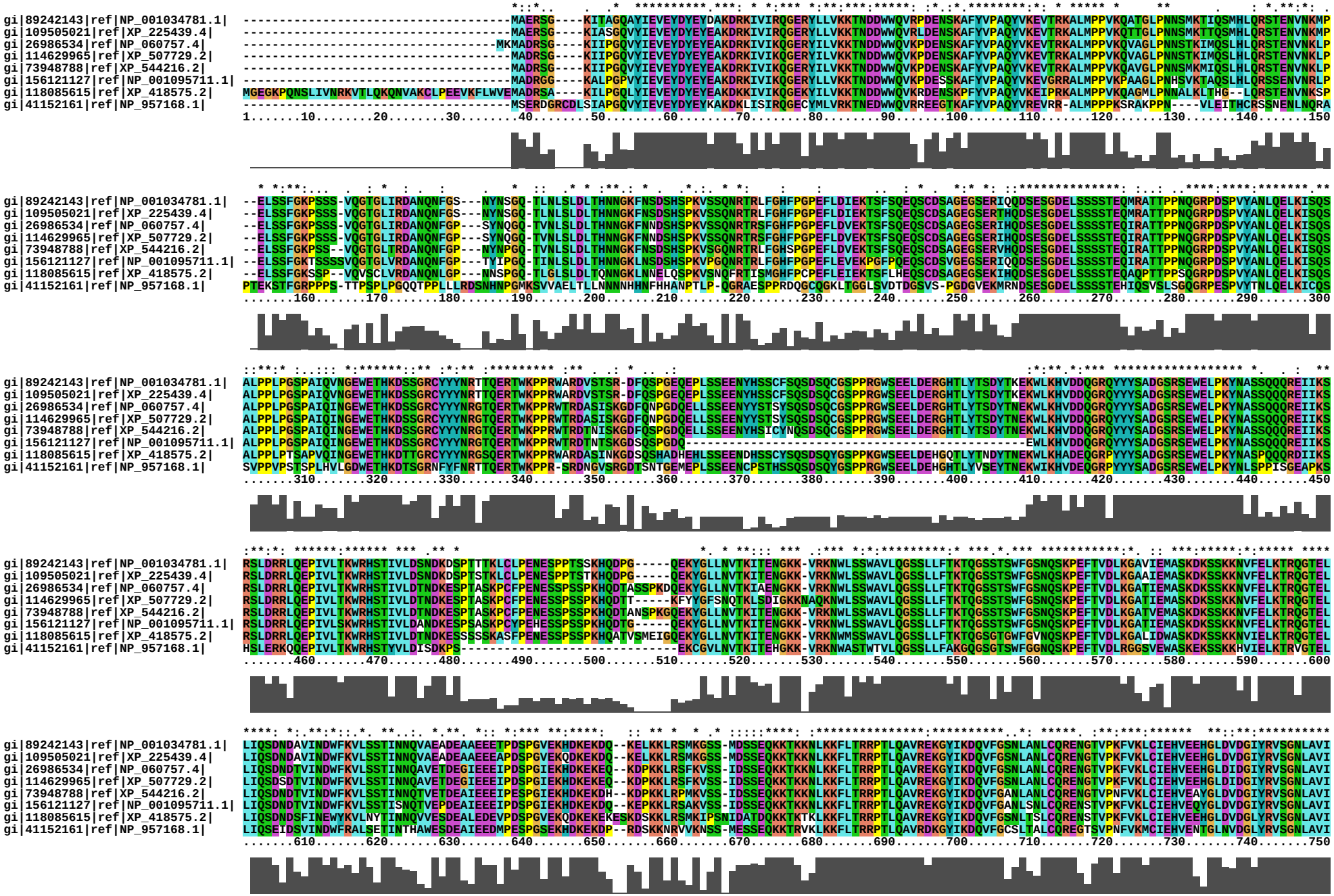
gi|89242143|ref|NP_001034781.1|
gi|109505021|ref|XP_225439.4|
gi|26986534|ref|NP_060757.4|
gi|114629965|ref|XP_507729.2|
gi|73948788|ref|XP_544216.2|
gi|156121127|ref|NP_001095711.1|
gi|118085615|ref|XP_418575.2|
gi|41152161|ref|NP_957168.1|

```
                                 ************::*.********* ******:**********:  *****:***: : :*** ::****:*******:**::**:**:**:::** **** **:*********:** ****:*** ************* . :***
gi|89242143|ref|NP_001034781.1|  QKLRFAVNHDEKLDLNDSKWEDIHVITGALKMFFRELPEPLFTFNHFNDFVNAIKQ-EPRQRVTAVKDLIRQLPKPNQDTMQILFRHLKRVIENGEKNRMTYQSIAIVFGPTLLKPERETGNIAVHTVYQNQIVELILLELSTVFGR   838
gi|109505021|ref|XP_225439.4|    QKLRFAVNHDEKLDLNDSKWEDIHVITGALKMFFRELPEPLFTFNHFNDFVNAIKQ-EPRQRVTAVKDLIRQLPKPNQDTMQILFRHLKRVIENGEKNRMTYQSIAIVFGPTLLKPERETGNIAVHTVYQNQIVELILLELSTVFGR   838
gi|26986534|ref|NP_060757.4|     QKLRFAVNHDEKLDLNDSKWEDIHVITGALKMFFRELPEPLFTFNHFNDFVNAIKQ-EPRQRVAAVKDLIRQLPKPNQDTMQILFRHLRRVIENGEKNRMTYQSIAIVFGPTLLKPEKETGNIAVHTVYQNQIVELILLELSSIFGR   846
gi|114629965|ref|XP_507729.2|    QKLRFAVNHDEKLDLNDSKWEDIHVITGALKMFFRELPEPLFTFNHFNDFVNAIKQ-EPRQRVAAVKDLIRQLPKPNQDTMQILFRHLRRVIENGEKNRMTYQSIAIVFGPTLLKPEKETGNIAVHTVYQNQIVELILLELSSIFGR   840
gi|73948788|ref|XP_544216.2|     QKLRFAVNHDEKLDLNDSKWEDIHVITGALKMFFRELPEPLFTFNHFNDFVNAIKQ-EPRQRVAAVKDLIRQLPKPNQDTMQILFRHLKRVIENGEKNRMTYQSIAIVFGPTLLKPEKETGNIAVHTVYQNQIVELILLEINSIFGR   843
gi|156121127|ref|NP_001095711.1| QKLRFAVNHDEKLDLKDSKWEDIHVITGALKMFFRELPEPLFTFNHFNDFVNAIKQ-EPRQRVSAVKDLIKQLPKPNQDTMQILFRHLKRVIENGEKNRMTYQSIAIVFGPTLLKPEKETGNIAVHTVYQNQIVELILLEINSIFGR   793
gi|118085615|ref|XP_418575.2|    QKLRFAVNHDEKLDLNDSKWEDIHVITGALKMFFRELPEPLFTYNHFNDFVNAIKQ-EPRQRVHAVKDLIKQLPKPNQDTMQVLFRHLKRVVENGEKNRMTYQSVAIVFGPTLLKPEKETGNIAVHTVYQNQIVELILLELNAIFGR   881
gi|41152161|ref|NP_957168.1|     QKLRFAVNHDEKVNLDDSKWEDIHVTTGALKMLFRELPEPLFTYASFNDFVEAIKNSDYKQRVQSIKDLIKQLPKPNQETMKVLFKHLKRVIDHGEVNRMTTQSVAIVFGPTLLRPEIETGNMAVHMVYQNQIVELILLEYENIFGR   817
                                 .......760.......770.......780.......790.......800.......810.......820.......830.......840.......850.......860.......870.......880.......890.......
```